

April 12, 2021

FROM: Melanie Earle, Road and Bridge Warehouse Coordinator

TO: Joni Reed, County Treasurer

SUBJECT: RESCINDING OFFER OF EMPLOYMENT:

This letter is to rescind the offer of employment for Michael Atwood, Temporary Operator, for Panola County Road & Bridge Department, Pct. 3, that was to be effective April 12, 2021 until October 8, 2021 at the rate of \$18.82 per hour.

Melanie Earle

Melanie Earle

Road and Bridge

Warehouse Coordinator

April 12, 2021

FROM: Melanie Earle, Road and Bridge Warehouse Coordinator

TO: Joni Reed, County Treasurer

SUBJECT: EFFECTIVE DATE OF EMPLOYMENT:

Please be advised of the effective date of employment for Bobby Henley, Temporary Operator, for Panola County Road & Bridge Department, Pct. 3, effective May 10, 2021 until October 22, 2021 at the rate of \$18.82 per hour.

Melanie Earle

Melanie Earle

Road and Bridge

Warehouse Coordinator

April 13, 2021

FROM: Melanie Earle, Road and Bridge Warehouse Coordinator

TO: Joni Reed, County Treasurer

SUBJECT: EFFECTIVE DATE OF EMPLOYMENT:

Please be advised of the effective date of employment for James Welch, Temporary Operator, for Panola County Road & Bridge Department, Pct. 2, effective April 28, 2021 until October 28, 2021 at the rate of \$18.82 per hour.

Melanie Earle

Melanie Earle

Road and Bridge

Warehouse Coordinator



BOBBIE DAVIS
COUNTY CLERK
PANOLA COUNTY

April 16, 2021

Panola County Commissioners
Honorable LeeAnn Jones
110 S. Sycamore
Carthage, TX 75633

Dear Commissioners and Judge Jones,

Please record the separation of Staci Michelle Shrontz as a Deputy Clerk in the County Clerk's office, effective April 16, 2021 at 5:00 PM.

Thank you,

A handwritten signature in cursive script that reads "Bobbie Davis".

Bobbie Davis
Panola County Clerk

cc: Joni Reed, County Treasurer
Jennifer Stacy, County Auditor

April 21, 2021

FROM: Melanie Earle, Road and Bridge Warehouse Coordinator

TO: Joni Reed, County Treasurer

SUBJECT: EFFECTIVE DATE OF EMPLOYMENT:

Please be advised of the effective date of employment for Anson Jones, Temporary Operator, for Panola County Road & Bridge Department, Pct. 1, effective May 10, 2021 until October 22, 2021 at the rate of \$18.82 per hour.

Melanie Earle

Melanie Earle

Road and Bridge

Warehouse Coordinator

PANOLA COUNTY SHERIFF'S OFFICE

Office. 903 693 0333
Fax 903 693 9366



314 W Wellington
Carthage, Texas 75633

Sheriff Kevin Lake

April 20, 2021

The Honorable LeeAnn Jones
Panola County Judge
110 S. Sycamore
Carthage, Texas 75633

Dear Judge Jones,

Please add the following item(s) to the next scheduled meeting of the Panola County Commissioner's Court:

Please record the change in status for Colton McNair from Detention Officer to Patrol Deputy for the Panola County Sheriff's Office at a pay rate of \$21.92 per hour effective April 24, 2021.

Sincerely,

A handwritten signature in black ink, appearing to be "K. Lake", with a long horizontal stroke extending to the right.

Kevin Lake
Sheriff

KL/hg

CC: Jennifer Stacy
Joni Reed

Honesty, Integrity, Service

**NOTICE OF PROPOSED INSTALLATION
PIPELINE AND/OR UTILITY LINES**

TO THE PANOLA COUNTY COMMISSIONER'S COURT

c/o

PANOLA COUNTY ROAD & BRIDGE DEPARTMENT, CARTHAGE, TEXAS

Formal notice is hereby given that

_____ AMP II ETX GATHERING II, LLC _____ proposes to place a
(COMPANY NAME)

_____ 16 INCH _____ line within the Right-of-Way
(PIPE SIZE)

of County Road _____ 455 _____ as follows
(NUMBER OF ROAD)

The proposed pipeline will cross under the indicated roads on the attached sheet
Installation shall be made by boring a total length of the entire right of way with a minimum of 36
inches below the flow line in Panola County

The location and description of the proposed line and appurtenances is more fully shown
by the copies of the drawings attached to this notice. The line will be constructed and maintained
on the County Right-of-Way as directed by the County Commissioners in accordance with current
Panola County Specifications

Construction of this line will begin on or after the _____ 31st _____ day of
_____ May _____

FIRM: Synergy Land Group, LLC

BY: Spencer Noel

TITLE: Landman

ADDRESS 201 Rue Iberville, Suite 503
Lafayette, LA 70508

PHONE: (337)-308-8307

APPROVAL

April 27, 2021

TO: AMP II ETX Gathering II, LLC
Attn: Synergy Land - Spencer Noel
201 Rue Iberville, Suite 503
Lafayette, LA 70508

RE: **CR #455, #456, #459, & #467**

The Panola County Commissioners' Court offers no objection to the location on the right-of-way of your proposed **16" lines** within the right-of-way of County Roads **#455, #456, #459 & #467** as shown by accompanying drawings and notice except as noted below.

It is expressly understood that the County Commissioners' Court does not purpose hereby, to grant any right, claim, title or easement in or upon this county road. It is further understood that in the future should for any reason the county need to work, improve, relocate, widen, increase, add to, or in any manner change the structure of this right-of-way, any required relocation of said lines shall be at the sole expense of owner.

All work on the county right-of-way shall be performed in accordance with the county instructions. The installations shall not damage any part of the road and adequate provisions must be made to cause minimum inconvenience to traffic and adjacent owners. Special specifications for placing this line are as follows:

1. All lines are to be installed a minimum of 36 inches below the flow line of the adjacent drainage or barrow ditch.
2. All excavation within the right-of-way and not under surfacing shall be backfilled by tamping in 6 inch horizontal layers. All surplus material shall be removed from the right-of-way and the excavation finished flush with surrounding natural ground.
3. Lines crossing under surfaced roads and under surfacing cross roads within the right-of-way shall be placed by boring. Boring shall extend from crown line to crown line. Gravity from sewer lines under roadways shall be cast iron pipe.
4. All lines, where practicable, shall be located to cross roadbed at approximately right angles thereto. No lines are to be installed under or within 50 feet of either end of any bridge. No lines shall be placed in any culvert or within 10 feet of the closest point of same.

5. Parallel line will be installed as near the right-of-way lines as is possible and no parallel line will be installed in the roadbed or between the drainage ditch and the roadbed without special permission of the Panola County Commissioners' Court.
6. Operations along roadbeds shall be performed in such manner that all excavated material be kept off the pavement at all times, as well as all operating equipment and materials. No equipment or installation procedures will be used which will damage any road surface or structures. The cost of any repairs to road surface, roadbed, structures or other right-of-way features as a direct result of this installation will be borne by the owner of this line.
7. Barricades, warning signs, lights, and flag man(men) when necessary shall be provided by the contractor or owner. One-half (1/2) of the traveled portion of the road must be open at all times.

Approved: 
COUNTY JUDGE

COMMISSIONERS:

Precinct #1 Billy Alexander
Precinct #2 David A. Cole
Precinct #3 Craig M. Lawless
Precinct #4 Dale LaGrone



*Note: Unless otherwise noted, this map is intended to be a representation of property ownership/status only and should not be construed as a survey of the area depicted.

ROAD CROSSINGS **PAN-RC-LL; CR455**

Harrison County, Texas
Map date 03-17-2021

**NOTICE OF PROPOSED INSTALLATION
PIPELINE AND/OR UTILITY LINES**

TO THE PANOLA COUNTY COMMISSIONER'S COURT

c/o

PANOLA COUNTY ROAD & BRIDGE DEPARTMENT, CARTHAGE, TEXAS

Formal notice is hereby given that

_____ AMP II ETX GATHERING II, LLC _____ proposes to place a
(COMPANY NAME)

_____ 16 INCH _____ line within the Right-of-Way
(PIPE SIZE)

of County Road _____ 456 _____ as follows
(NUMBER OF ROAD)

The proposed pipeline will cross under the indicated roads on the attached sheet
Installation shall be made by boring a total length of the entire right of way with a minimum of 36
inches below the flow line in Panola County

The location and description of the proposed line and appurtenances is more fully shown
by the copies of the drawings attached to this notice. The line will be constructed and maintained
on the County Right-of-Way as directed by the County Commissioners in accordance with current
Panola County Specifications

Construction of this line will begin on or after the _____ 31st _____ day of
_____ May _____

FIRM Synergy Land Group, LLC _____

BY: Spencer Noel _____

TITLE: Landman _____

ADDRESS 201 Rue Iberville, Suite 503 _____
Lafayette, LA 70508 _____

PHONE (337)-308-8307 _____



*Note: Unless otherwise noted, this map is intended to be a representation of property ownership/status only and should not be construed as a survey of the area depicted.

ROAD CROSSINGS PAN-RC-JJ; CR456

Harrison County, Texas
Map date 03-17-2021

**NOTICE OF PROPOSED INSTALLATION
PIPELINE AND/OR UTILITY LINES**

TO THE PANOLA COUNTY COMMISSIONER'S COURT

c/o

PANOLA COUNTY ROAD & BRIDGE DEPARTMENT, CARTHAGE, TEXAS

Formal notice is hereby given that

_____ AMP II ETX GATHERING II, LLC _____ proposes to place a
(COMPANY NAME)

_____ 16 INCH _____ line within the Right-of-Way
(PIPE SIZE)

of County Road _____ 459 _____ as follows
(NUMBER OF ROAD)

The proposed pipeline will cross under the indicated roads on the attached sheet
Installation shall be made by boring a total length of the entire right of way with a minimum of 36
inches below the flow line in Panola County

The location and description of the proposed line and appurtenances is more fully shown
by the copies of the drawings attached to this notice. The line will be constructed and maintained
on the County Right-of-Way as directed by the County Commissioners in accordance with current
Panola County Specifications.

Construction of this line will begin on or after the _____ May _____ day of
_____ 31st _____

FIRM Synergy Land Group, LLC _____

BY: Spencer Noel _____

TITLE: Landman _____

ADDRESS: 201 Rue Iberville, Suite 503
Lafayette, LA 70508

PHONE: (337)-308-8307 _____



*Note: Unless otherwise noted, this map is intended to be a representation of property ownership/status only and should not be construed as a survey of the area depicted.

ROAD CROSSINGS **PAN-RC-AA; CR459**

Harrison County, Texas
Map date 03-17-2021

**NOTICE OF PROPOSED INSTALLATION
PIPELINE AND/OR UTILITY LINES**

TO: THE PANOLA COUNTY COMMISSIONER'S COURT

c/o

PANOLA COUNTY ROAD & BRIDGE DEPARTMENT, CARTHAGE, TEXAS

Formal notice is hereby given that

_____ AMP II ETX GATHERING II, LLC _____ proposes to place a
(COMPANY NAME)

_____ 16 INCH _____ line within the Right-of-Way
(PIPE SIZE)

of County Road: _____ 467 _____ as follows
(NUMBER OF ROAD)

The proposed pipeline will cross under the indicated roads on the attached sheet
Installation shall be made by boring a total length of the entire right of way with a minimum of 36
inches below the flow line in Panola County

The location and description of the proposed line and appurtenances is more fully shown
by the copies of the drawings attached to this notice. The line will be constructed and maintained
on the County Right-of-Way as directed by the County Commissioners in accordance with current
Panola County Specifications

Construction of this line will begin on or after the _____ 31st _____ day of
_____ May _____

FIRM Synergy Land Group, LLC _____

BY: Spencer Noel _____

TITLE: Landman _____

ADDRESS: 201 Rue Iberville, Suite 503
Lafayette, LA 70508

PHONE: (337)-308-8307 _____

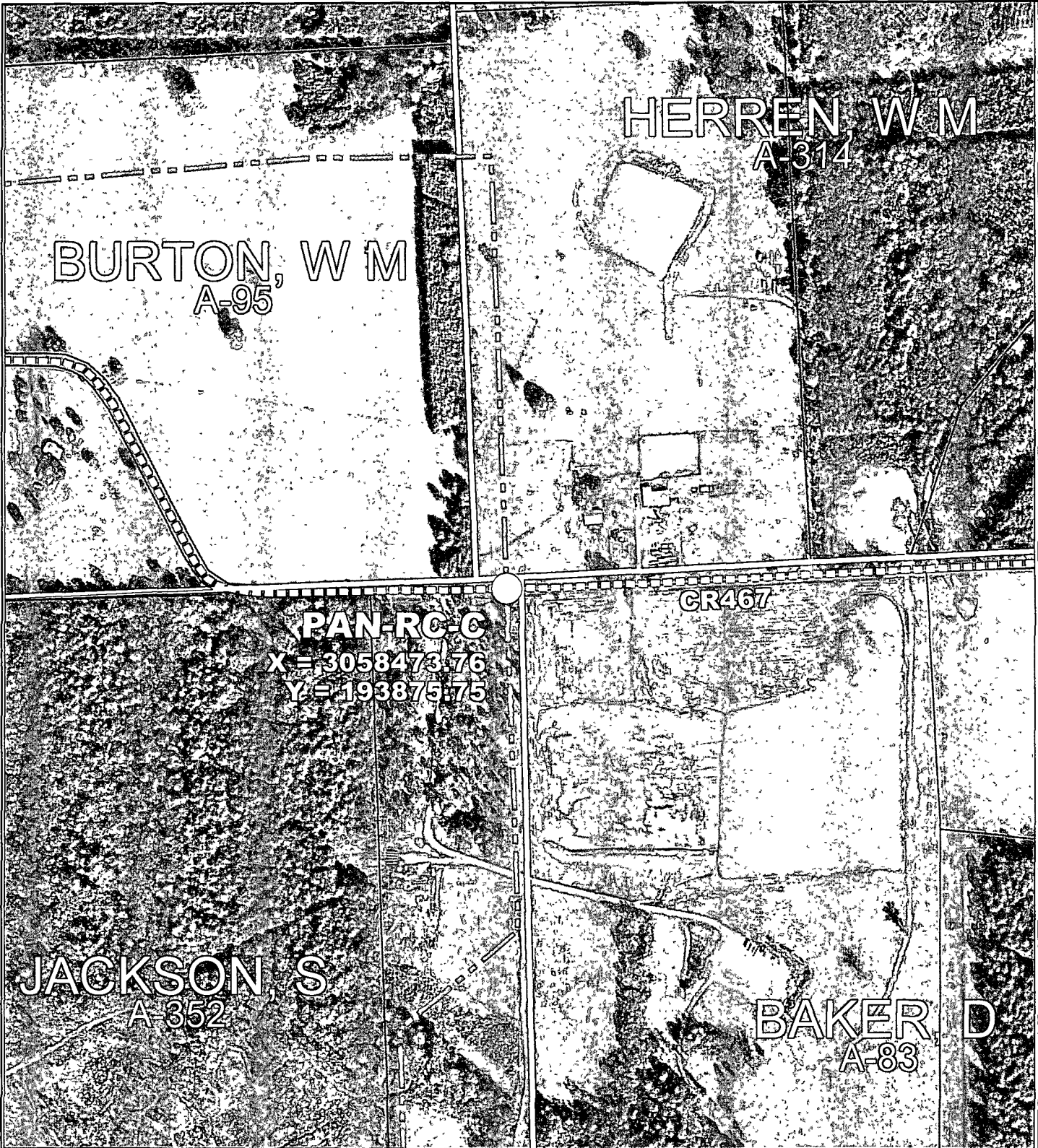

*Note: Unless otherwise noted, this map is intended to be a representation of property ownership/status only and should not be construed as a survey of the area depicted.

ROAD CROSSINGS PAN-RC-C; CR467

Harrison County, Texas
Map date 03-17-2021

**NOTICE OF PROPOSED INSTALLATION
PIPELINE AND/OR UTILITY LINES**

TO: THE PANOLA COUNTY COMMISSIONER'S COURT

c/o

PANOLA COUNTY ROAD & BRIDGE DEPARTMENT, CARTHAGE, TEXAS

Formal notice is hereby given that:

R. Lacy Services, Ltd. proposes to place a
(COMPANY NAME)

12 inch line within the Right-of-Way
(PIPE SIZE)

of County Road: 309 as follows:
(NUMBER OF ROAD)

The proposed pipeline will cross under the indicated roads on the attached sheet.

Installation shall be made by boring a total length of NA line in Panola County.
Line will not be bored as it will cross over CR 309 via scaffold as shown on the attached picture. The crossing will be approx. 17' tall and 30' wide and will be guarded 24/7.

The location and description of the proposed line and appurtenances is more fully shown by the copies of the drawings attached to this notice. The line will be constructed and maintained on the County Right-of-Way as directed by the County Commissioners in accordance with current Panola County Specifications.

Construction of this line will begin on or after the 16th day of
April, 2021.

FIRM: Select
BY: Justin Davis
TITLE: Operations Manager
ADDRESS: 894 S. Shelby St.
Carthage, Texas 75633
PHONE: (903) 932-4490

APPROVAL

April 27, 2021

TO: R. Lacy Services, Ltd.
Attn: Justin Davis
894 S. Shelby St.
Carthage, TX 75633

RE: **CR #309**

The Panola County Commissioners' Court offers no objection to the location on the right-of-way of your proposed **12" line** within the right-of-way of County Roads **#309** as shown by accompanying drawings and notice except as noted below.

It is expressly understood that the County Commissioners' Court does not purpose hereby, to grant any right, claim, title or easement in or upon this county road. It is further understood that in the future should for any reason the county need to work, improve, relocate, widen, increase, add to, or in any manner change the structure of this right-of-way, any required relocation of said lines shall be at the sole expense of owner.

All work on the county right-of-way shall be performed in accordance with the county instructions. The installations shall not damage any part of the road and adequate provisions must be made to cause minimum inconvenience to traffic and adjacent owners. Special specifications for placing this line are as follows:

1. All lines are to be installed a minimum of 36 inches below the flow line of the adjacent drainage or barrow ditch.
2. All excavation within the right-of-way and not under surfacing shall be backfilled by tamping in 6 inch horizontal layers. All surplus material shall be removed from the right-of-way and the excavation finished flush with surrounding natural ground.
3. Lines crossing under surfaced roads and under surfacing cross roads within the right-of-way shall be placed by boring. Boring shall extend from crown line to crown line. Gravity from sewer lines under roadways shall be cast iron pipe.
4. All lines, where practicable, shall be located to cross roadbed at approximately right angles thereto. No lines are to be installed under or within 50 feet of either end of any bridge. No lines shall be placed in any culvert or within 10 feet of the closest point of same.

5. Parallel line will be installed as near the right-of-way lines as is possible and no parallel line will be installed in the roadbed or between the drainage ditch and the roadbed without special permission of the Panola County Commissioners' Court.
6. Operations along roadbeds shall be performed in such manner that all excavated material be kept off the pavement at all times, as well as all operating equipment and materials. No equipment or installation procedures will be used which will damage any road surface or structures. The cost of any repairs to road surface, roadbed, structures or other right-of-way features as a direct result of this installation will be borne by the owner of this line.
7. Barricades, warning signs, lights, and flag man(men) when necessary shall be provided by the contractor or owner. One-half (1/2) of the traveled portion of the road must be open at all times.

Approved. 
COUNTY JUDGE

COMMISSIONERS:

Precinct #1 Billy Alexander
Precinct #2 David A. Cole
Precinct #3 Craig M. Lawless
Precinct #4 Dale LaGrone

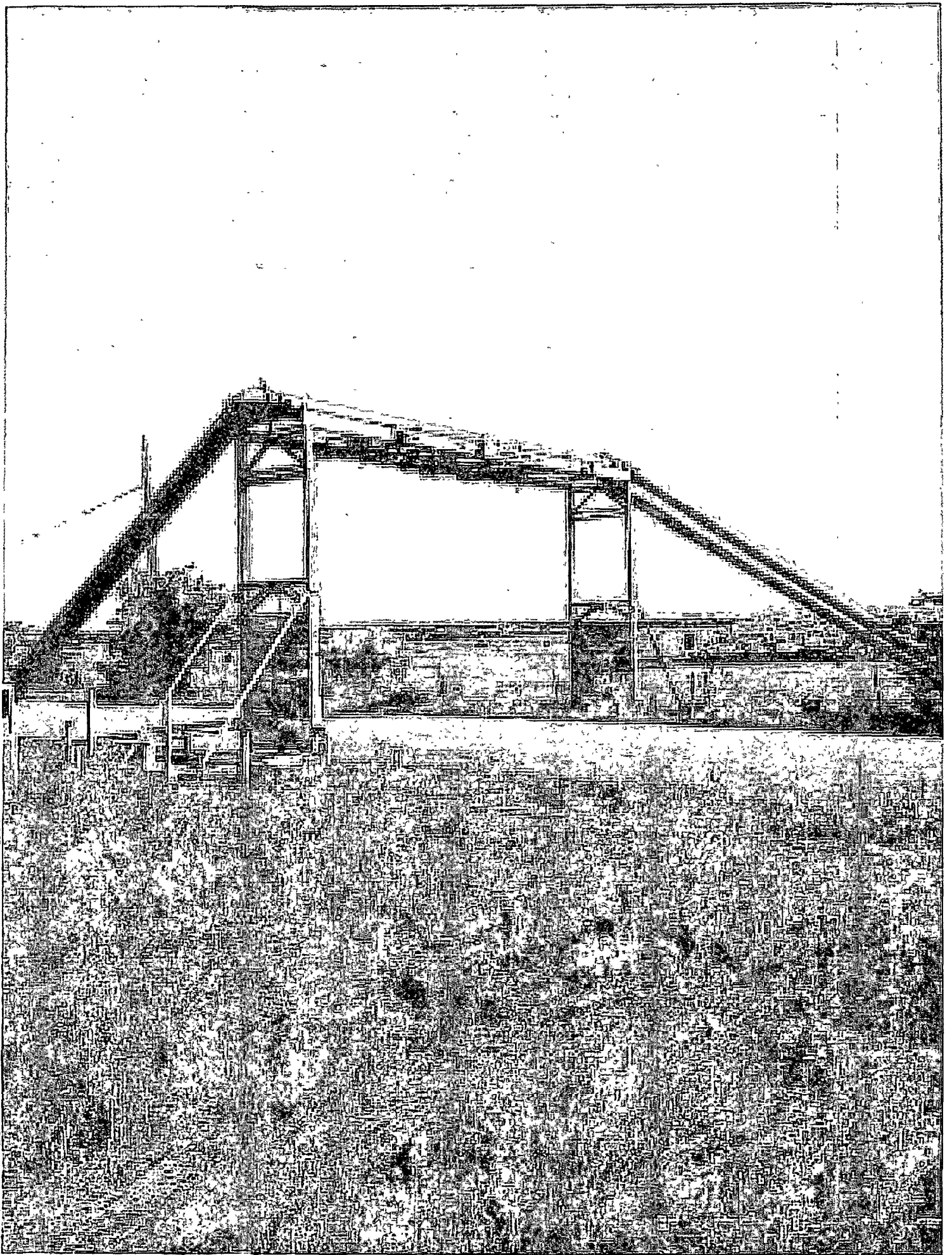

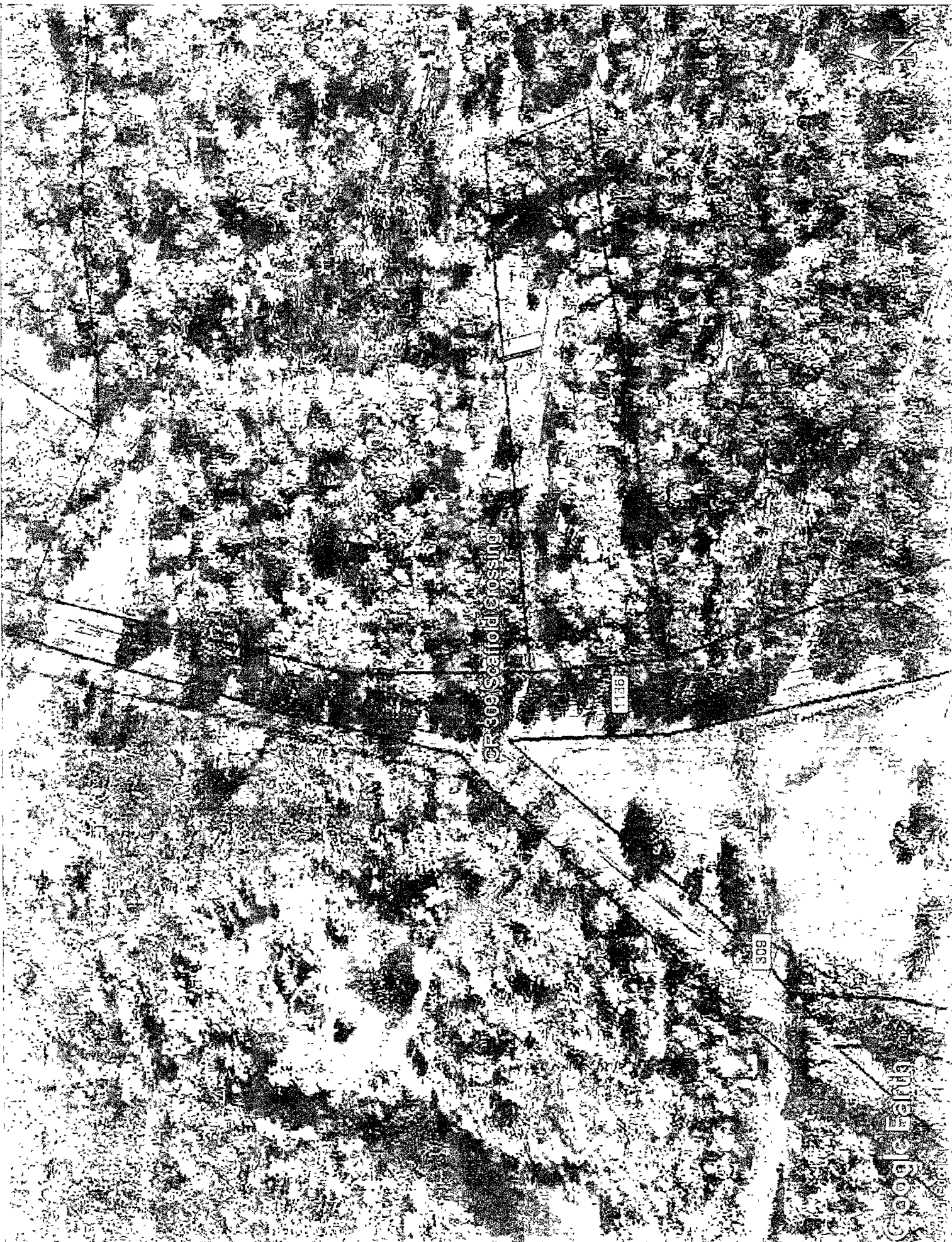

NOTICE OF PROPOSE INSTALLATION
PIPE AND / OR UTILITY LINES

DATE 04 - 16 - 2021

TO : THE PANOLA COUNTY COMMISSIONERS COURT

c / o

PANOLA COUNTY ROAD & BRIDGE DEPARTMENT CARTHAGE TEXAS

Formal notice is hereby given that:

Eastex Telephone Co-op proposes to place a
(COMPANY NAME)

1 1/2" line within the Right-of-way
(PIPE SIZE)

of County Road : County Road 3122 as follows :
(NUMBER OF ROAD)

The proposed pipeline will cross under the indicated roads on the attached sheet.
Installation shall be made by boring total length of line in Panola County is 1.11 miles.

From the intersection of County Road 312 (Tiller Road) and County Road 3122 (West Road), boring will
Begin at the southwest corner of the intersection 50 feet from the intersection, and continue west on the both sides of
West Road for 1.1 miles to the intersection of County Road 312 and County Road 311 where work will end.

The location and description of the proposed line and appurtenances is more full shown by
the copies of drawings attached to this notice. The line will be constructed and maintained on the
County Right-of-Way as directed by the County Commissioners in accordance with current
Panola County Specifications.

Construction of this line will begin on or after the

16th day of April, 2021

FIRM : EASTEX TELEPHONE CO-OP

BY : 

TITLE : STAKING REPRESENTATIVE

ADDRESS : P. O. BOX 1691

WASKOM, TEXAS 75692

PHONE : (903) 687-3600

APPROVAL

April 27, 2021

TO: Eastex Telephone Co-op
Attn: J.C.
P.O. Box 1691
Waskom, TX 75692

RE: **CR #3122**

The Panola County Commissioners' Court offers no objection to the location on the right-of-way of your proposed **1 1/2" line** within the right-of-way of County Road **#3122** as shown by accompanying drawings and notice except as noted below

It is expressly understood that the County Commissioners' Court does not purpose hereby, to grant any right, claim, title or easement in or upon this county road. It is further understood that in the future should for any reason the county need to work, improve, relocate, widen, increase, add to, or in any manner change the structure of this right-of-way, any required relocation of said lines shall be at the sole expense of owner.

All work on the county right-of-way shall be performed in accordance with the county instructions. The installations shall not damage any part of the road and adequate provisions must be made to cause minimum inconvenience to traffic and adjacent owners. Special specifications for placing this line are as follows:

1. All lines are to be installed a minimum of 36 inches below the flow line of the adjacent drainage or barrow ditch.
2. All excavation within the right-of-way and not under surfacing shall be backfilled by tamping in 6 inch horizontal layers. All surplus material shall be removed from the right-of-way and the excavation finished flush with surrounding natural ground.
3. Lines crossing under surfaced roads and under surfacing cross roads within the right-of-way shall be placed by boring. Boring shall extend from crown line to crown line Gravity from sewer lines under roadways shall be cast iron pipe.
4. All lines, where practicable, shall be located to cross roadbed at approximately right angles thereto. No lines are to be installed under or within 50 feet of either end of any bridge No lines shall be placed in any culvert or within 10 feet of the closest point of same.

5. Parallel line will be installed as near the right-of-way lines as is possible and no parallel line will be installed in the roadbed or between the drainage ditch and the roadbed without special permission of the Panola County Commissioners' Court.
6. Operations along roadbeds shall be performed in such manner that all excavated material be kept off the pavement at all times, as well as all operating equipment and materials. No equipment or installation procedures will be used which will damage any road surface or structures. The cost of any repairs to road surface, roadbed, structures or other right-of-way features as a direct result of this installation will be borne by the owner of this line.
7. Barricades, warning signs, lights, and flag man(men) when necessary shall be provided by the contractor or owner. One-half (1/2) of the traveled portion of the road must be open at all times.

Approved: 
COUNTY JUDGE

COMMISSIONERS:

Precinct #1 Billy Alexander
Precinct #2 David A. Cole
Precinct #3 Craig M. Lawless
Precinct #4 Dale LaGrone

SEE SHEET 2

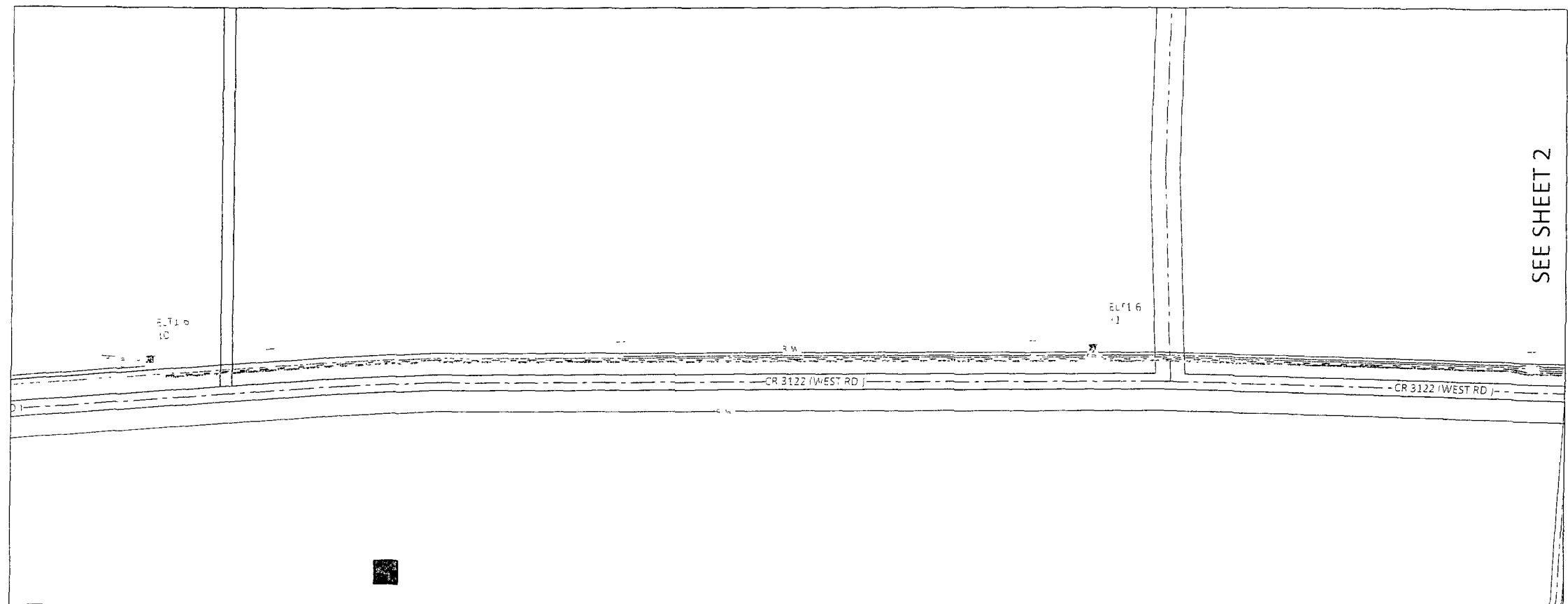

ROUTE	HH ID	BD EX	BD3 NEW	HH 2 P/N 2705	144 MICRO FIBER	96 AMICRO FIBER	72 MICRO FIBER	24 CORNING MICRO FIBER	24 CORNING MICRO FIBER	24 CORNING MICRO FIBER	24 CORNING MICRO FIBER	VAULT	576 SPLITTER	2-WAY MICRO DUCT	2-WAY MICRO DUCT	ID 3/4"	FIBER POST W/GRD	GRD ROD 5'	#10 GROUND WIRE	#6 GROUND WIRE		
TOTAL		0	0	0	0	0	0	0	0	0	0	0	0	0	0	0	0	0	0	0	0	0



EXCHANGE ELFD
 COUNTY HARRISON
 ROUTE ELT1-6
 BY LARRY G
 JOB NO 21-04-1501
 PROJ DESC
 AS BUILT DATE

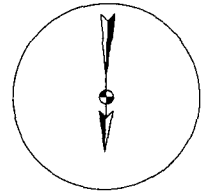

SEE SHEET 1

SEE SHEET 3

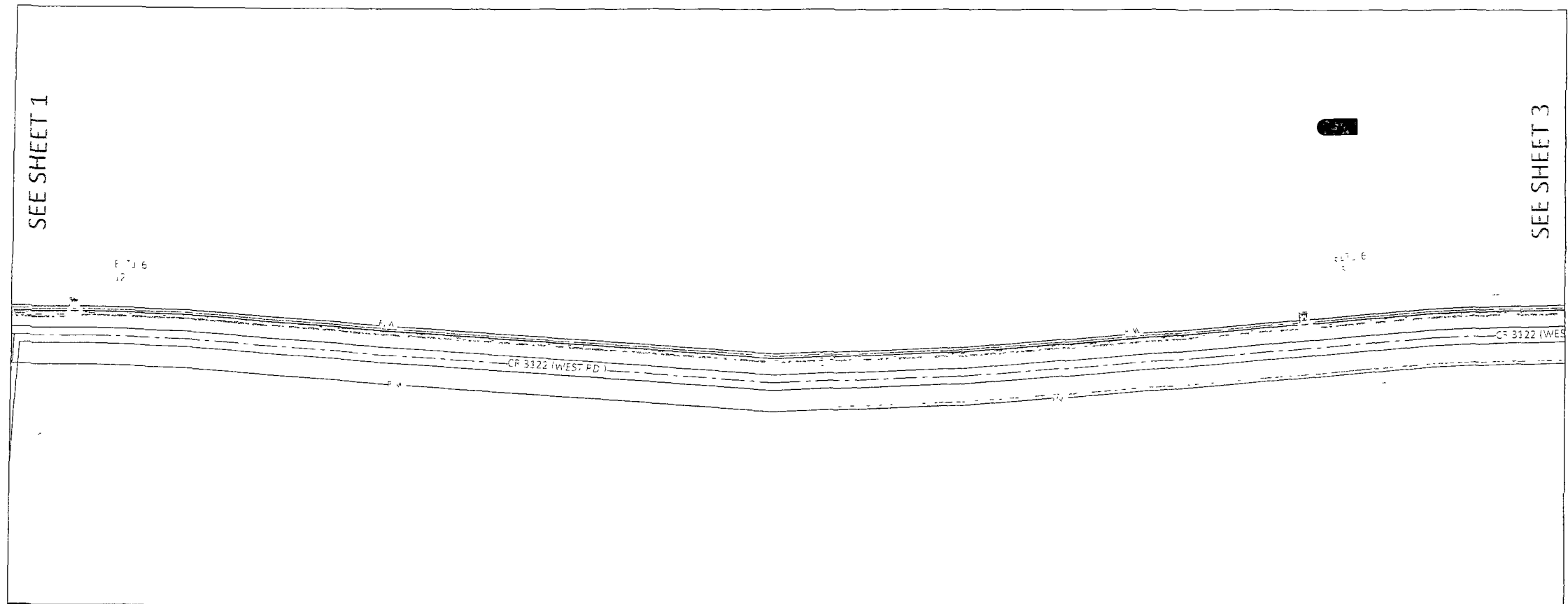

ROUTE	HH ID	BD EX	BD3 NEW	HH PN 2705	144 MICRO FIBER	98 MICRO FIBER	24 MICRO FIBER	24 MICRO FIBER	CORNING MST 1850-0100	CORNING MST 1850-0250	CORNING MST 1850-0400	CORNING MST 1850-0750	VAULT	876 SPLITTER	4-WAY MICRO DUCT	7-WAY MICRO DUCT	ID 3/4"	121	FIBER POST W/GRD	GRD ROD 5'	#10 GROUND WIRE	#6 GROUND WIRE
TOTAL		0	0	0	0	0	0	0	0	0	0	0	0	0	0	0	0	0	0	0	0	0

Castex Telephone Cooperative, Inc

EXCHANGE ELFD
 COUNTY HARRISON
 ROUTE ELT1-6
 BY LARRY G
 JOB NO 21-04-1501
 PROJ DESC
 AS BUILT DATE

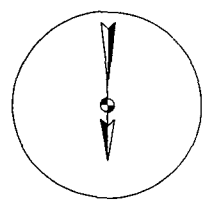

SEE SHEET 4

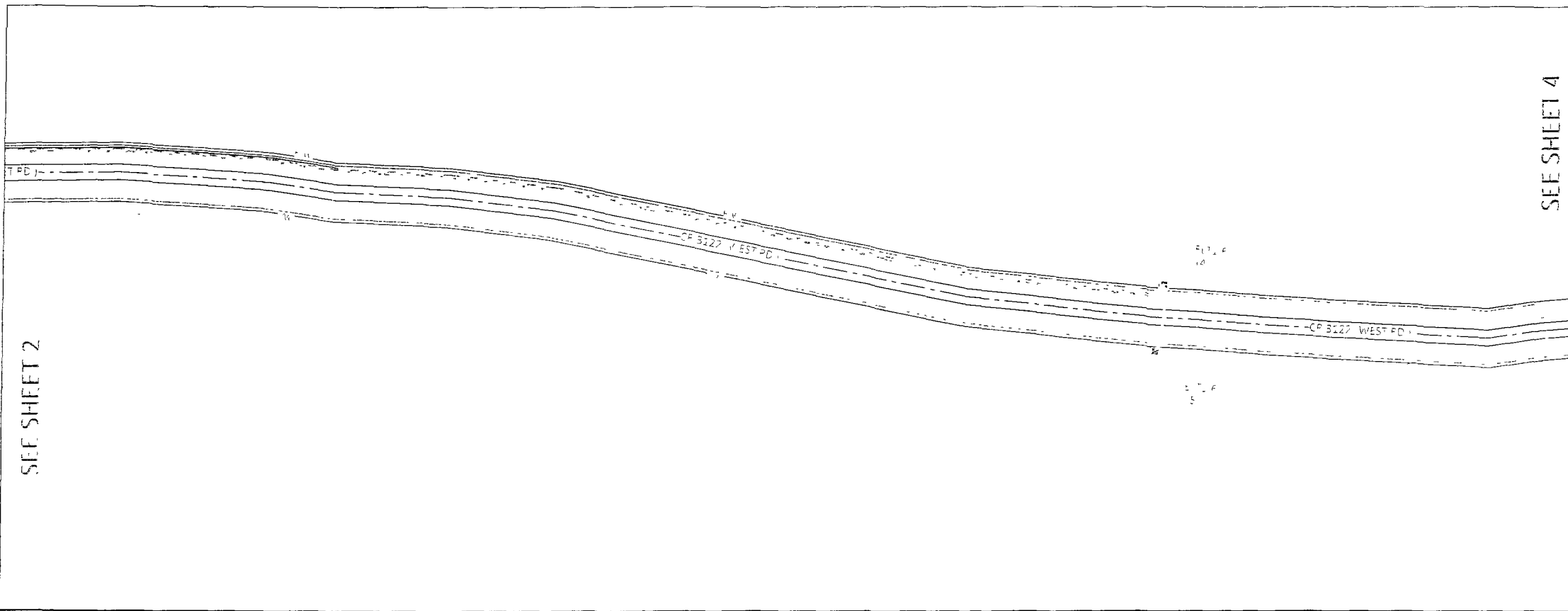

ROUTE	HH ID	BD EX	BD3 NEW	HH P/N 2705	144 MICRO FIBER	96 MICRO FIBER	72 MICRO FIBER	48 MICRO FIBER	MICRO FIBER	CORNING MST 1850-0100	CORNING MST 1850-0250	CORNING MST 1850-0500	CORNING MST 1850-0750	VAULT	576 SPLITTER	4-WAY MICRO DUCT	7-WAY MICRO DUCT	ID 3/4"	RTS ID 3/4"	FIBER POST WGRD	GRD ROD 5'	#10 GROUND WIRE	#6 GROUND WIRE		
TOTAL		0	0	0	0	0	0	0	0	0	0	0	0	0	0	0	0	0	0	0	0	0	0	0	

Castex Telephone Cooperative, Inc.

EXCHANGE ELFD

COUNTY HARRISON

ROUTE

ELT-6

BY LARRY G

JOB NO 21-04-150

PROJ DESC

AS BUILT DATE

SHEET 3 OF 4

County Road 3122

West Road bore both sides for 1.1 miles



**NOTICE OF PROPOSED INSTALLATION
PIPELINE AND/OR UTILITY LINES**

TO: THE PANOLA COUNTY COMMISSIONER'S COURT

c/o

PANOLA COUNTY ROAD & BRIDGE DEPARTMENT, CARHTAGE, TEXAS

Formal notice is hereby given that:

KJECO, LLC Proposes to place a
(COMPANY NAME)

fusion bonded three (3) inch ID steel water transfer line and two (2) fusion bonded six (6) inch ID steel gas pipelines by directional boring under, across and within the Right-of-Way of County Road: 155 as follows:
(NUMBER OF ROAD)

This proposed pipeline will cross under the indicated road(s) on the attached sheet. Installation shall be made by directional boring a total length of 122 + - feet in Panola County.

The location and description of the proposed line and appurtenances is more fully shown By the copies of the drawings attached to this notice. The line will be constructed and maintained on the County Right-of-Way as directed by the County Commissioners in accordance with current Panola County Specifications.

Construction of these pipelines & use of County Road will begin on or after the 1st day of May, 2021.

COMMENTS: _____

FIRM: KJECO, LLC
BY: 
NAME: Rick Bartlett
TITLE: Contract Landman
ADDRESS: P. O. Box 8528
Tyler, TX 75711-8528
PHONE: 903/521-7629

APPROVAL

April 27, 2021

TO: KJECO, LLC
Attn: Rick Bartlett
P.O. Box 8528
Tyler, TX 75711-8528

RE: **CR #155**

The Panola County Commissioners' Court offers no objection to the location on the right-of-way of your proposed **fusion bonded 3" ID steel water transfer line and two fusion bonded 6" ID steel gas pipelines by directional boring under, across and within the right-of-way of County Road #155** as shown by accompanying drawings and notice except as noted below.

It is expressly understood that the County Commissioners' Court does not purpose hereby, to grant any right, claim, title or easement in or upon this county road. It is further understood that in the future should for any reason the county need to work, improve, relocate, widen, increase, add to, or in any manner change the structure of this right-of-way, any required relocation of said lines shall be at the sole expense of owner.

All work on the county right-of-way shall be performed in accordance with the county instructions. The installations shall not damage any part of the road and adequate provisions must be made to cause minimum inconvenience to traffic and adjacent owners. Special specifications for placing this line are as follows:

1. All lines are to be installed a minimum of 36 inches below the flow line of the adjacent drainage or barrow ditch.
2. All excavation within the right-of-way and not under surfacing shall be backfilled by tamping in 6 inch horizontal layers. All surplus material shall be removed from the right-of-way and the excavation finished flush with surrounding natural ground.
3. Lines crossing under surfaced roads and under surfacing cross roads within the right-of-way shall be placed by boring. Boring shall extend from crown line to crown line Gravity from sewer lines under roadways shall be cast iron pipe.
4. All lines, where practicable, shall be located to cross roadbed at approximately right angles thereto No lines are to be installed under or within 50 feet of either end of any bridge. No lines shall be placed in any culvert or within 10 feet of the closest point of same.

5. Parallel line will be installed as near the right-of-way lines as is possible and no parallel line will be installed in the roadbed or between the drainage ditch and the roadbed without special permission of the Panola County Commissioners' Court
6. Operations along roadbeds shall be performed in such manner that all excavated material be kept off the pavement at all times, as well as all operating equipment and materials. No equipment or installation procedures will be used which will damage any road surface or structures. The cost of any repairs to road surface, roadbed, structures or other right-of-way features as a direct result of this installation will be borne by the owner of this line.
7. Barricades, warning signs, lights, and flag man(men) when necessary shall be provided by the contractor or owner. One-half (1/2) of the traveled portion of the road must be open at all times.

Approved. 
COUNTY JUDGE

COMMISSIONERS:

Precinct #1 Billy Alexander
Precinct #2 David A. Cole
Precinct #3 Craig M. Lawless
Precinct #4 Dale LaGrone

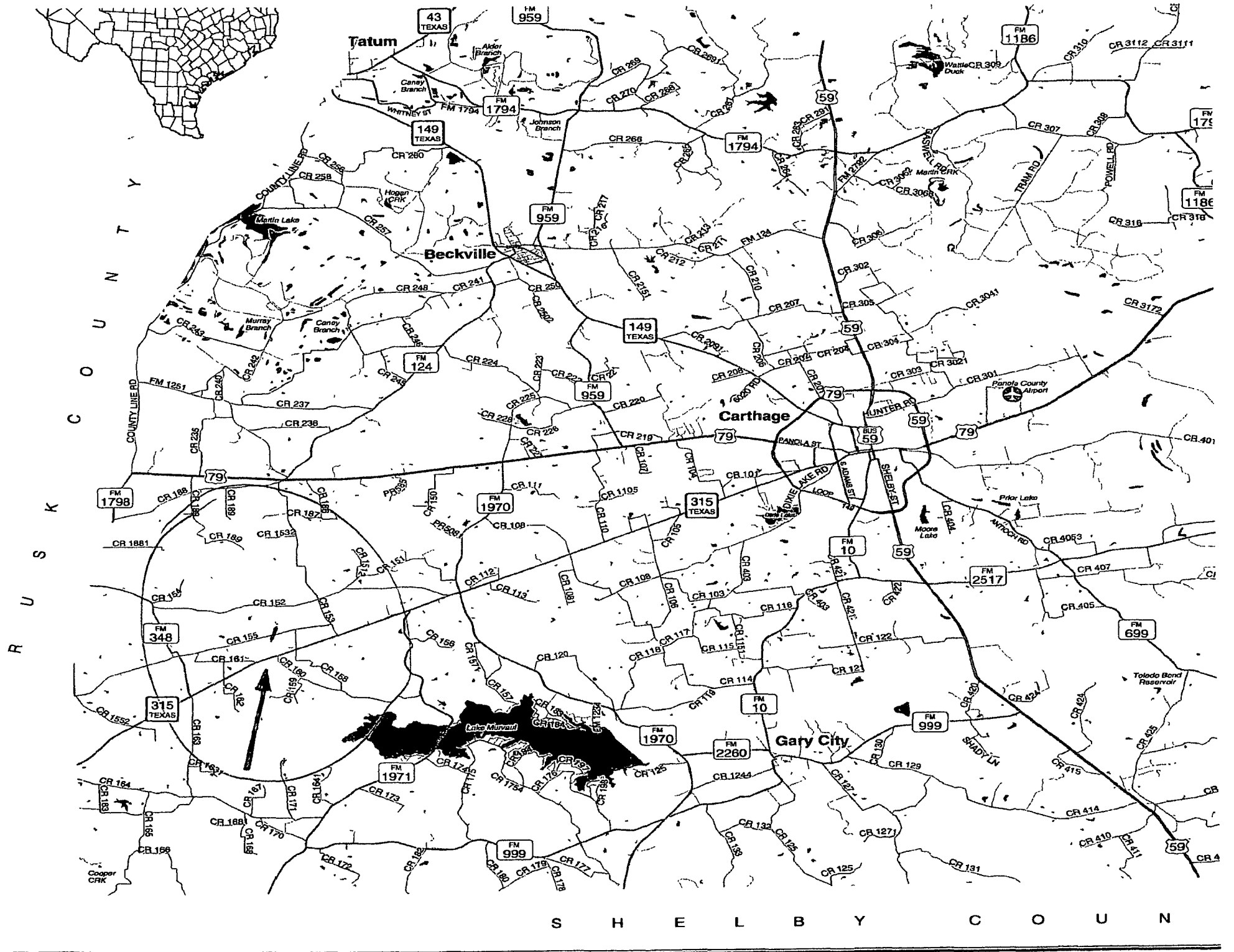

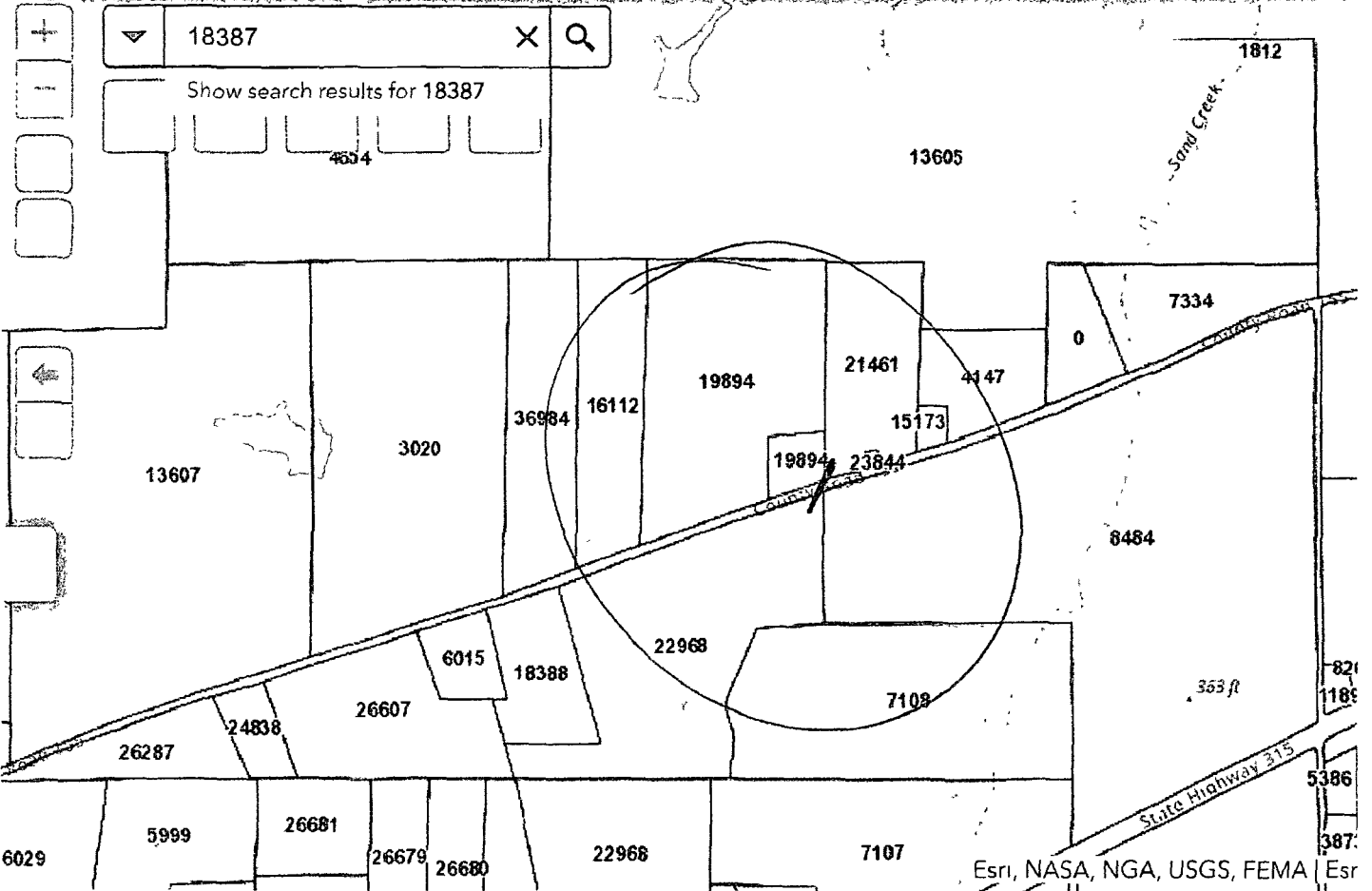

21461 }
 # 22968 } Deputy Griffith

0.3mi

R/W NO. _____
 OWNERSHIP _____
 COUNTY _____ STATE _____
 MAP NO. _____
 COUNTY ROAD NO. _____
 MATTHEW KUYKENDALL SURVEY, ABSTRACT NO. 383
 CATHNER LINDSEY SURVEY, ABSTRACT NO. 387
 PANDOLA COUNTY, TEXAS
 2570 RODS
 CATHNER LINDSEY SURVEY, ABSTRACT NO. 387
 1837 RODS
 CCL, INC.
 1837 RODS

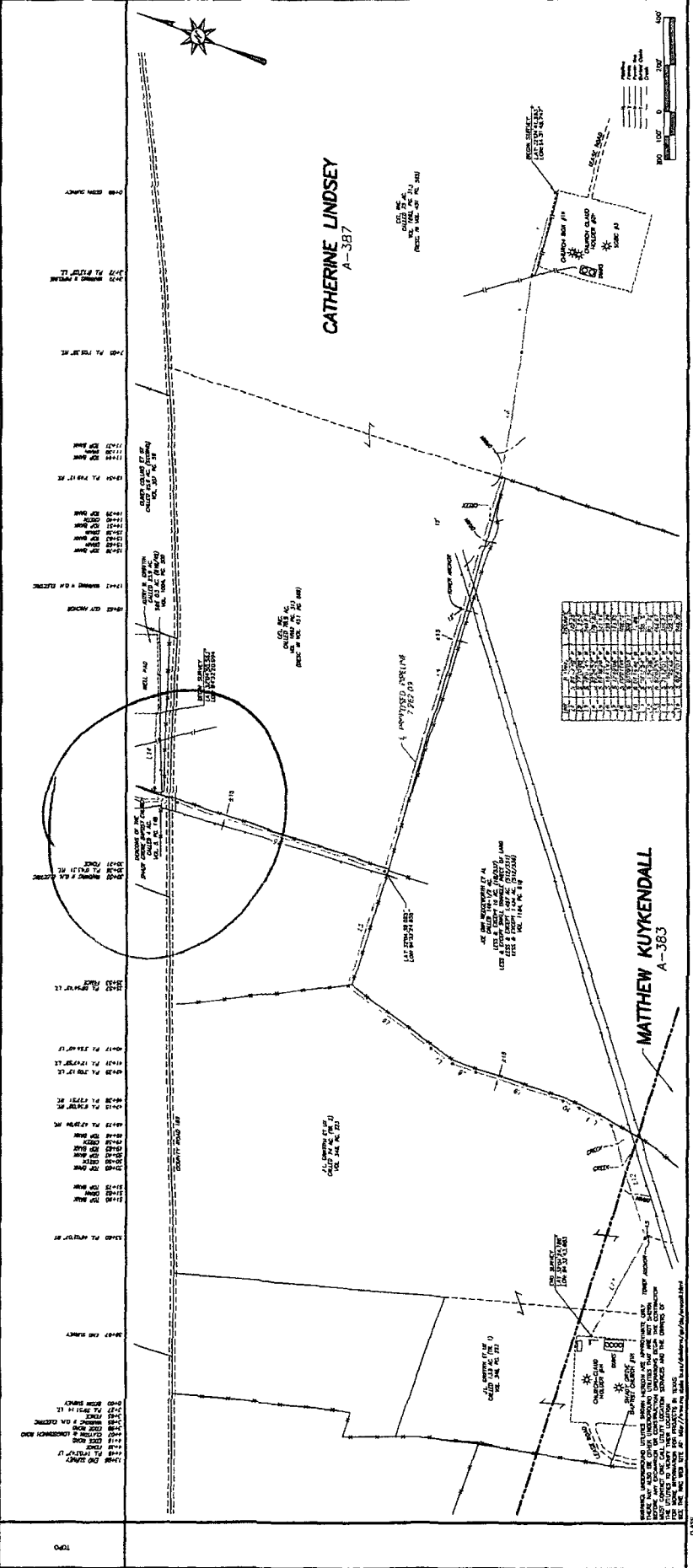

EXHIBIT NO. _____
 SHEET _____ OF _____ SHEETS
 DATE _____
 DRAWN BY _____
 CHECKED BY _____
 APPROVED BY _____
 TITLE _____
 PROJECT NO. _____
 CLIENT _____
 SURVEY NO. _____
 COUNTY _____ STATE _____
 MAP NO. _____
 COUNTY ROAD NO. _____
 MATTHEW KUYKENDALL SURVEY, ABSTRACT NO. 383
 CATHNER LINDSEY SURVEY, ABSTRACT NO. 387
 PANDOLA COUNTY, TEXAS
 2570 RODS
 CATHNER LINDSEY SURVEY, ABSTRACT NO. 387
 1837 RODS
 CCL, INC.
 1837 RODS

NO.	DESCRIPTION	DATE	BY	REVISIONS	REASON
1	PROPOSED PIPELINE				
2	WELL AND PUMP COORDINATES				
3	PROPOSED PIPELINE				
4	WELL AND PUMP COORDINATES				
5	PROPOSED PIPELINE				
6	WELL AND PUMP COORDINATES				
7	PROPOSED PIPELINE				
8	WELL AND PUMP COORDINATES				
9	PROPOSED PIPELINE				
10	WELL AND PUMP COORDINATES				

KJ ENERGY
 JACK PHILLIPS PIPELINES

Form #2201 Rev. 09/2017

Submit to:
SECRETARY OF STATE
Government Filings
Section P O Box 12887
Austin, TX 78711-2887
512-463-6334
512-463-5569 - Fax
Filing Fee: None



STATEMENT OF OFFICER

FILED FOR RECORD
IN MY OFFICE

AT 10:30 O'CLOCK A M

MAY 14 2021

BOBBIE DAVIS
COUNTY CLERK, PANOLA COUNTY, TEXAS
BY B. Davis DEPUTY

Statement

I, Jim Payne, do solemnly swear (or affirm) that I have not directly or indirectly paid, offered, promised to pay, contributed, or promised to contribute any money or thing of value, or promised any public office or employment for the giving or withholding of a vote at the election at which I was elected or as a reward to secure my appointment or confirmation, whichever the case may be, so help me God.

Title of Position to Which Elected/Appointed: NET RMA Board Member

Execution

Under penalties of perjury, I declare that I have read the foregoing statement and that the facts stated therein are true.

Date: 4/14/21

Jim Payne
Signature of Officer

Form #2204 Rev 9/2017
Submit to:
SECRETARY OF STATE
Government Filings Section
P O Box 12887
Austin, TX 78711-2887
512-463-6334
FAX 512-463-5569
Filing Fee: None



OATH OF OFFICE

This space reserved for recording
FILED FOR RECORD
IN MY OFFICE

AT 10:30 O'CLOCK A M

MAY 14 2021

BOBBIE DAVIS
COUNTY CLERK, PANOLA COUNTY, TEXAS
BY B. Davis DEPUTY

IN THE NAME AND BY THE AUTHORITY OF THE STATE OF TEXAS,
I, Jim Payne, do solemnly swear (or affirm), that I will faithfully
execute the duties of the office of NET RMA Board Member of
the State of Texas, and will to the best of my ability preserve, protect, and defend the Constitution and laws
of the United States and of this State, so help me God.

Jim Payne
Signature of Officer

Certification of Person Authorized to Administer Oath

State of Texas
County of Panola

Sworn to and subscribed before me on this 14th day of April, 2021.

(Affix Notary Seal,
only if oath
administered by a
notary)

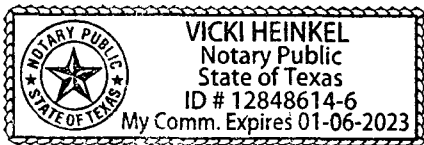

Vicki Heinkel
Signature of Notary Public or
Signature of Other Person Authorized to Administer An
Oath

Vicki Heinkel
Printed or Typed Name

Donation Acceptance

I/we, being desirous to contribute a donation to Panola County hereby donate the following:

18-20 Large Tarps

This donation is to be used in Panola County for roof damage due to the tornado March 27, 2021. All purposes must be in accordance with current laws governing such funds. The Panola County Commissioners' Court according to Local Gov't. Code, Section 81.032, must accept this donation

I/we acknowledge that this is given as a donation and that I/we have not been promised any other benefit because of the donation, nor have I/we been induced or coerced in any way by any official or employee of Panola County. I/we further certify that this donation is given freely and voluntarily

Date: April 14, 2021

Name of Donor

Texas Sabine River Authority

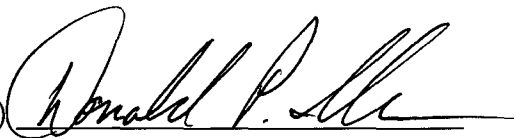
(Signed) 

Sworn to and subscribed before me this 14th day of April, 2021.

Notary Public, State of Texas
My Commission Expires: 1-6-2023

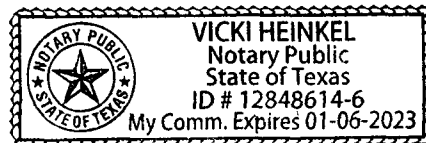

[Panola County Use Only]

This item was accepted/~~disapproved~~ (strike one) at a meeting of the Panola County Commissioners' Court on this 27th day of April, 2021

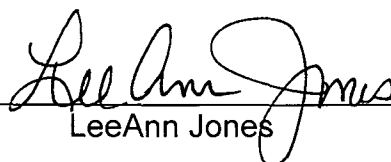
County Judge 
LeeAnn Jones

H E R E C O N F I D E N T I A L

CONTENT LICENSE AGREEMENT

This Content License Agreement ("Agreement") is made and entered into by and between

HERE Global B V , Kennedyplein 222, 5611 ZT Eindhoven, The Netherlands, including all companies controlled by HERE International B V ("Affiliates") (collectively, "HERE") and Panola County Texas ("Supplier"), with an address at 110 S Sycamore Rm 312, Carthage, Texas, United States, 75633 as of the latest date of signature below ("Effective Date")

1 Description of Supplier Content

Supplier Content will consist of Map Data , in the following format ESRI Shapefile delivered via E-mail Content Specifications/Details (if applicable) Panola County Texas road centerlines and address points Supplier Content will be delivered to HERE within 10 days from Effective Date

2 Grant of Rights

Supplier grants HERE a worldwide, transferable, irrevocable and perpetual right to use, copy, modify, process, compile, archive, incorporate, display, distribute and/or use, in any way HERE sees fit at its sole discretion, any or all portions of the Supplier Content, in combination with any products or services developed by or for HERE Supplier agrees that HERE will not be required to include any Supplier attribution or disclaimers in connection with products or services developed by or for HERE

If any Supplier Content will be provided as dynamic or real-time data through an application programming interface ("API"), Supplier grants HERE a transferable license to integrate the API within HERE's internal systems to enable delivery of Supplier Content Supplier will make the Supplier Content available via the API 99.80% of the time (calculated monthly) twenty-four hours a day, seven days a week Supplier will provide HERE with at least five (5) business days' notice of any scheduled downtime and will provide technical support for issues arising with use of the API

3 Representations and Ownership

Supplier represents and warrants that it owns, has collected or licensed the Supplier Content in accordance with applicable laws and that it has the right to grant all licenses granted in this Agreement HERE will retain all right, title and interest to all HERE products and services, including those derived from the Supplier Content or in which the Supplier Content has been incorporated Supplier will retain all right, title and interest in and to the Supplier Content

4 Fees and Payment

The fees for the initial delivery of the Supplier Content are \$ 120.00

Subject to HERE's acceptance of the Supplier Content, HERE will pay undisputed invoices that have been properly submitted within sixty (60) days of receipt A valid invoice consists of the following (a) the HERE purchase order number(s) provided in a purchase order notification received from HERE, (b) Supplier information that matches the HERE purchase order, (c) the HERE entity that matches the HERE purchase order, (d) the Supplier ID provided by HERE, (e) description and amount of Supplier Data, and (f) the total fee for Supplier Data in the currency set out in this Agreement It is Supplier's responsibility to collect all necessary information to create a valid invoice The fees in this section are HERE's sole and full compensation to Supplier under this Agreement

5 Termination or Assignment

Either party may terminate this Agreement if the other party is in material breach of this Agreement and has not cured such breach within thirty (30) days of written notice Section 2 of this Agreement will survive any termination of this Agreement for any Supplier Content delivered to HERE prior to the termination effective date HERE may assign or otherwise transfer any of its rights or obligations under this Agreement

6 Confidentiality

Each party agrees that the contents of this Agreement are confidential and will not be disclosed to any third party without the prior written permission of the other party, if HERE may disclose confidential information of Supplier to its Affiliates and internal subcontractors Each party agrees that all business, technical, financial and other information that it obtains from the other, that it cannot prove is already public knowledge, is the confidential information of the disclosing party Neither party will issue any press release or similar public announcement about this Agreement without the other party's prior written consent

7 General

This Agreement may be amended only by a written agreement, constitutes the complete agreement on the subject matter between the parties, and supersedes all other agreements, whether written or oral Notices required or permitted under this Agreement must be in writing and delivered by hand, fax or nationally recognized overnight courier to the addresses listed above



H E R E C O N F I D E N T I A L

The parties have executed this Agreement by their duly authorized officers as of the date of signature below.

HERE: HERE Global B.V.
DocuSigned By
 By *Rob Houben*
C948F51DBA1D4DE
 Name Rob Houben
 Title Managing Director
 Date April 15, 2021 | 5:31 PM CEST

PROVIDER: Papola County Texas
DocuSigned By
 By *Lee Ann Jones*
232F7D6EA58D48D
 Name Lee Ann Jones
 Title County Judge
 Date April 15, 2021 | 10:57 AM CDT

HERE: HERE Global B.V.
DocuSigned By
 By *Frank van Haaren*
18101E4F3DC6428
 Name Frank van Haaren
 Title Managing Director
 Date April 15, 2021 | 5:33 PM CEST



**PANOLA COUNTY
2021
BUDGET AMENDMENT #9**

We hereby amend the Panola County Budget for the Fiscal Year 2021 as set forth above according to the procedures outlined under Local Government Code, Chapter 111, Subchapter A Sections 111.010 (c), (d). A copy of this Order is to be filed with the County Clerk and Attached to the Budget originally adopted for 2021.

Signed on this 27th day of April, 2021.

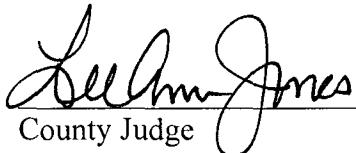
County Judge



Commissioner Precinct # 1

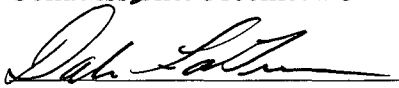

Commissioner Precinct # 3

Commissioner Precinct # 2

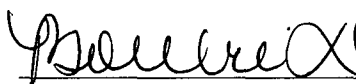
Commissioner Precinct # 4

Passed and approved by the Commissioners Court of Panola County on the 27th day of April, 2021, as the same appears on file in the office of the County Clerk of Panola County.

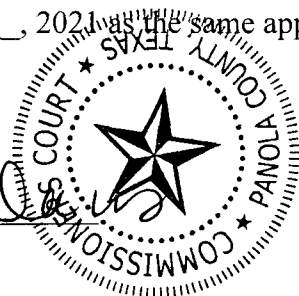
County Clerk





Adjustment Number	Budget Code	Description	Adjustment Date
BA0001337	2021 COUNTY BUDGET JAN	ZERO TURN MOWER FOR SWEAT USAGE	4/27/2021

Summary Description:

Account Number	Account Name	Adjustment Description	Before	Adjustment	After
<u>100-409-54080</u>	CONTINGENCY	ZERO TURN MOWER FOR SWEAT USAGE	226,073.00	-4,000.00	222,073.00
April	-4,000.00				
<u>100-510-53050</u>	S W E A.T SUPPLIES	ZERO TURN MOWER FOR SWEAT USAGE	5,000.00	4,000.00	9,000.00
April:	4,000.00				

Adjustment Number	Budget Code	Description	Adjustment Date
BA0001338	2021 COUNTY BUDGET JAN.	SABINE RIVER AUTHORITY OF TX GRANT ASST PROG	4/27/2021

Summary Description:

Account Number	Account Name	Adjustment Description	Before	Adjustment	After
<u>200-360-41020</u>	MISCELLANEOUS REVENUE	SABINE RIVER AUTHORITY OF TX GRANT ASST	0.00	-10,000.00	-10,000.00
April:	-10,000.00				
<u>200-621-53560</u>	REPAIR AND MAINTENANCE SU	SABINE RIVER AUTHORITY OF TX GRANT ASST	108,826.00	5,000.00	113,826.00
April:	5,000.00				
<u>200-624-53560</u>	REPAIR AND MAINTENANCE SU	SABINE RIVER AUTHORITY OF TX GRANT ASST	118,986.00	5,000.00	123,986.00
April:	5,000.00				

Adjustment Number	Budget Code	Description	Adjustment Date
BA0001339	2021 COUNTY BUDGET JAN	300- PURCHASE TIRE TRUCK	4/27/2021

Summary Description:

Account Number	Account Name	Adjustment Description	Before	Adjustment	After
<u>300-629-54080</u>	CONTINGENCY	300- PURCHASE TIRE TRUCK	155,580.00	-37,000.00	118,580.00
April	-37,000.00				
<u>300-629-55270</u>	FURNITURE & EQUIPMENT	300- PURCHASE TIRE TRUCK	2,000.00	37,000.00	39,000.00
April:	37,000.00				

Adjustment Number	Budget Code	Description	Adjustment Date
BA0001340	2021 COUNTY BUDGET JAN	560- SHERIFF DEPT 2013 FORD TAURUS REPAIR	4/27/2021

Summary Description:

Account Number	Account Name	Adjustment Description	Before	Adjustment	After
<u>100-360-41020</u>	MISCELLANEOUS REVENUE	560- SHERIFF DEPT 2013 FORD TAURUS REPAI	-124,288.00	-1,337.00	-125,625.00
April	-1,337.00				
<u>100-560-54540</u>	PARTS REPAIRS GAS AND TRAN	560- SHERIFF DEPT 2013 FORD TAURUS REPAI	243,084.00	1,337.00	244,421.00
April	1,337.00				

Adjustment Number	Budget Code	Description	Adjustment Date
BA0001342	2021 COUNTY BUDGET JAN	560-TRAVELERS PAYMENT FOR LOSS OF TAHOE	4/27/2021

Summary Description:

Account Number	Account Name	Adjustment Description	Before	Adjustment	After
<u>100-360-41020</u>	MISCELLANEOUS REVENUE	560-TRAVELERS PAYMENT FOR LOSS OF TAHOE	-124,288.00	-16,402.00	-140,690.00
April	-16,402.00				
<u>100-560-55270</u>	FURNITURE & EQUIPMENT	560-TRAVELERS PAYMENT FOR LOSS OF TAHOE	125,000.00	16,402.00	141,402.00

April

16,402 00

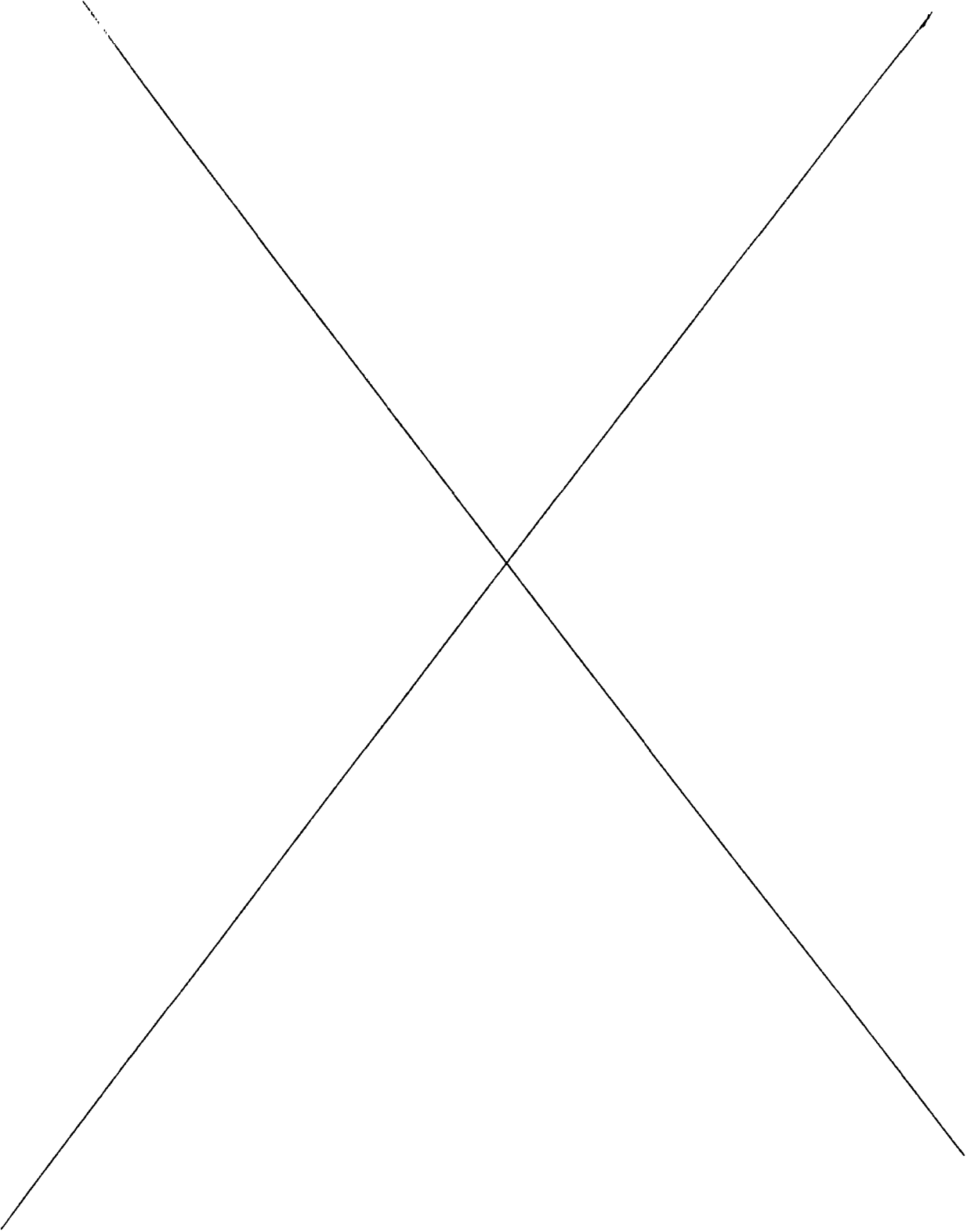

Summary

Budget	Budget Description	Account	Account Description	Before	Adjustment	After
2021	2021 COUNTY BUDGET JA	<u>100-360-41020</u>	MISCELLANEOUS REVENUE	-124,288 00	-17,739 00	-142,027 00
		<u>100-409-54080</u>	CONTINGENCY	226,073 00	-4,000 00	222,073 00
		<u>100-510-53050</u>	S W E.A.T SUPPLIES	5,000 00	4,000 00	9,000 00
		<u>100-560-54540</u>	PARTS REPAIRS GAS AND TRANS E	243,084.00	1,337 00	244,421.00
		<u>100-560-55270</u>	FURNITURE & EQUIPMENT	125,000 00	16,402 00	141,402 00
		<u>200-360-41020</u>	MISCELLANEOUS REVENUE	0 00	-10,000 00	-10,000 00
		<u>200-621-53560</u>	REPAIR AND MAINTENANCE SUPP	108,826 00	5,000 00	113,826 00
		<u>200-624-53560</u>	REPAIR AND MAINTENANCE SUPP	118,986 00	5,000 00	123,986 00
		<u>300-629-54080</u>	CONTINGENCY	155,580 00	-37,000 00	118,580 00
		<u>300-629-55270</u>	FURNITURE & EQUIPMENT	2,000 00	37,000 00	39,000 00
			2021 Total:	860,261.00	0.00	860,261.00
			Grand Total:	860,261.00	0.00	860,261.00

PANOLA COUNTY OFFICIAL/EMPLOYEE
REQUEST FOR ATTENDANCE
AT A CONFERENCE

APPROVED
04-27-21

Lee Ann Jones,
County Judge

NAME: CASSANDRA BROOKS
POSITION: TAX ASSESSOR/COLLECTOR
DEPARTMENT: TAX A/C
DATE: 04/09/2021
CONFERENCE: PROPERTY TAX ASSESSMENT AND COLLECTIONS
LOCATION: CONROE, TX
DATES: MAY 17, 2021 to MAY 20, 2021

NUMBER OF DAYS OUT OF OFFICE FOR THIS CONFERENCE: 4

Does the conference meet your educational requirements for the year? NO

If not, how much of your requirements will be met by this conference? _____

How much of your requirements have been met already, not counting this conference?

How many days have you been away from your job this year for conferences, not counting this conference? 0

Do you have sufficient funds in your budget for this conference? YES

Write a short statement explaining the public purpose that will be met by your attendance at this conference: (continue on the back if necessary.)

REQUIRED CLASS FOR CREDIT TOWARDS PCC.

APPROVED
04-27-21

Lee Ann Jones,
County Judge

PANOLA COUNTY OFFICIAL/EMPLOYEE
REQUEST FOR ATTENDANCE AT A CONFERENCE

NAME: CHRIS ADAMS
POSITION: PATROL DEPUTY
DEPARTMENT: PANOLA COUNTY SHERIFF OFFICE
DATE: 04/07/2021

CONFERENCE: CIT #1850
LOCATION: EOC ROOM PANOLA SO
DATES: 04-19-2021 to 04-23-2021

NUMBER OF DAYS OUT OF THE OFFICE FOR THIS CONFERENCE: 5

Does the conference meet your educational requirements for the year? NO

If not, how much of your requirements will be met by this conference? 40HRS

How much of your requirements have been met already, not counting this conference?
NONE

How many days have you been away from your job this year for conferences, not counting this conference? NONE

Do you have sufficient funds in your budget for this conference? YES

Write a short statement explaining the public purpose that will be met by your attendance at this conference: (continue on the back if necessary.)

REQUIREMENT FOR TCOLE LICENSE

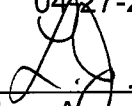
APPROVED
04/27-21

Lee Ann Jones,
County Judge

PANOLA COUNTY OFFICIAL/EMPLOYEE
REQUEST FOR ATTENDANCE AT A CONFERENCE

NAME: QUADE DAVIS
POSITION: PATROL DEPUTY
DEPARTMENT: PANOLA COUNTY SHERIFF OFFICE
DATE: 04/07/2021

CONFERENCE: CIT #1850
LOCATION: EOC ROOM PANOLA SO
DATES: 04-19-2021 to 04-23-2021

NUMBER OF DAYS OUT OF THE OFFICE FOR THIS CONFERENCE: 5

Does the conference meet your educational requirements for the year? NO

If not, how much of your requirements will be met by this conference? 40HRS

How much of your requirements have been met already, not counting this conference?
NONE

How many days have you been away from your job this year for conferences, not counting this conference? NONE

Do you have sufficient funds in your budget for this conference? YES

Write a short statement explaining the public purpose that will be met by your attendance at this conference: (continue on the back if necessary.)

REQUIREMENT FOR TCOLE LICENSE

APPROVED
04-27-21

Lee Ann Jones,
County Judge

**PANOLA COUNTY OFFICIAL/EMPLOYEE
REQUEST FOR ATTENDANCE AT A CONFERENCE**

NAME: JASON GRADBERG
POSITION: PATROL DEPUTY
DEPARTMENT: PANOLA COUNTY SHERIFF OFFICE
DATE: 04/07/2021

CONFERENCE: CIT #1850
LOCATION: EOC ROOM PANOLA SO
DATES: 04-19-2021 to 04-23-2021

NUMBER OF DAYS OUT OF THE OFFICE FOR THIS CONFERENCE: 5

Does the conference meet your educational requirements for the year? NO

If not, how much of your requirements will be met by this conference? 40HRS

How much of your requirements have been met already, not counting this conference?
NONE

How many days have you been away from your job this year for conferences, not counting this conference? NONE

Do you have sufficient funds in your budget for this conference? YES

Write a short statement explaining the public purpose that will be met by your attendance at this conference: (continue on the back if necessary.)

REQUIREMENT FOR TCOLE LICENSE

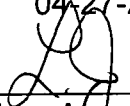
APPROVED
04-27-21

Lee Ann Jones,
County Judge

PANOLA COUNTY OFFICIAL/EMPLOYEE
REQUEST FOR ATTENDANCE AT A CONFERENCE

NAME: SCOTT JONES
POSITION: PATROL DEPUTY
DEPARTMENT: PANOLA COUNTY SHERIFF OFFICE
DATE: 04/07/2021

CONFERENCE: CANINE ENCOUNTERS #4065
LOCATION: RUSK
DATES: 04-09-2021 to 04-09-2021

NUMBER OF DAYS OUT OF THE OFFICE FOR THIS CONFERENCE: 1

Does the conference meet your educational requirements for the year? NO

If not, how much of your requirements will be met by this conference? 4 HRS

How much of your requirements have been met already, not counting this conference?
NONE

How many days have you been away from your job this year for conferences, not counting this conference? NONE

Do you have sufficient funds in your budget for this conference? YES

Write a short statement explaining the public purpose that will be met by your attendance at this conference: (continue on the back if necessary.)

REQUIREMENT FOR TCOLE LICENSE

APPROVED
04-27-21

Lee Ann Jones,
County Judge

PANOLA COUNTY OFFICIAL/EMPLOYEE
REQUEST FOR ATTENDANCE AT A CONFERENCE

NAME: SCOTT JONES
POSITION: PATROL DEPUTY
DEPARTMENT: PANOLA COUNTY SHERIFF OFFICE
DATE: 04/07/2021

CONFERENCE: CIT #1850
LOCATION: EOC ROOM PANOLA SO
DATES: 04-19-2021 to 04-23-2021

NUMBER OF DAYS OUT OF THE OFFICE FOR THIS CONFERENCE: 5
Does the conference meet your educational requirements for the year? NO
If not, how much of your requirements will be met by this conference? 40HRS
How much of your requirements have been met already, not counting this conference?
NONE

How many days have you been away from your job this year for conferences, not counting this conference? NONE
Do you have sufficient funds in your budget for this conference? YES

Write a short statement explaining the public purpose that will be met by your attendance at this conference: (continue on the back if necessary.)
REQUIREMENT FOR TCOLE LICENSE

APPROVED

04-27-21

Lee Ann Jones,
County Judge

PANOLA COUNTY OFFICIAL/EMPLOYEE REQUEST FOR ATTENDANCE AT A CONFERENCE

NAME: Charles Blue
POSITION: CONSTABLE
DEPARTMENT: Panola Co. CONSTABLE Pct 28³
DATE: 4-13-21

CONFERENCE: JPCA (CIVIL TRAINING)

LOCATION: HENDERSON

DATES: MAY 20, to _____

NUMBER OF DAYS OUT OF OFFICE FOR THIS CONFERENCE: 1/2

Does the conference meet your educational requirements for the year? _____

If not, how much of your requirements will be met by this conference? _____

How much of your requirements have been met already, not counting this conference?

How many days have you been away from your job this year for conferences, not counting this conference? _____

Do you have sufficient funds in your budget for this conference? \$25.00

Write a short statement explaining the public purpose that will be met by your attendance at this conference: (continue on the back if necessary.)

APPROVED

04-27-21



Lee Ann Jones,
County Judge

PANOLA COUNTY OFFICIAL/EMPLOYEE REQUEST FOR ATTENDANCE AT A CONFERENCE

NAME: Charles Blue

POSITION: CONSTABLE

DEPARTMENT: PANOLA COUNTY CONSTABLE Pet 283

DATE: 4-13-21

CONFERENCE: CONTINUING EDUCATION CONSTABLE TRAINING

LOCATION: College STATION, TX

DATES: July 19 to July 23

NUMBER OF DAYS OUT OF OFFICE FOR THIS CONFERENCE. 5

Does the conference meet your educational requirements for the year? No

If not, how much of your requirements will be met by this conference? 40 hrs

How much of your requirements have been met already, not counting this conference?
20 hrs CE CLASS

How many days have you been away from your job this year for conferences, not counting this conference? _____

Do you have sufficient funds in your budget for this conference? \$125.00

Write a short statement explaining the public purpose that will be met by your attendance at this conference: (continue on the back if necessary.)

MANDATORY CLASS FOR CONSTABLES

APPROVED
04-27-21

Lee Ann Jones,
County Judge

**PANOLA COUNTY OFFICIAL/EMPLOYEE
REQUEST FOR ATTENDANCE AT A CONFERENCE**

NAME: Jeremy Nagle
POSITION: DEPUTY CONSTABLE
DEPARTMENT: Panola Co. CONSTABLE OFFICE
DATE: 4-13-21

CONFERENCE: JPCA (CIVIL TRAINING)
LOCATION: HENDERSON
DATES: MAY 20 to _____
NUMBER OF DAYS OUT OF OFFICE FOR THIS CONFERENCE: 1/2

Does the conference meet your educational requirements for the year? _____

If not, how much of your requirements will be met by this conference? _____

How much of your requirements have been met already, not counting this conference?

How many days have you been away from your job this year for conferences, not counting this conference? _____

Do you have sufficient funds in your budget for this conference? \$ 25.00

Write a short statement explaining the public purpose that will be met by your attendance at this conference: (continue on the back if necessary.)

APPROVED

04-27-21

Lee Ann Jones,
County Judge

PANOLA COUNTY OFFICIAL/EMPLOYEE REQUEST FOR ATTENDANCE AT A CONFERENCE

NAME: Jeremy NAGLE

POSITION: Deputy CONSTABLE

DEPARTMENT: PANOLA CO. CONSTABLE Pct 2 E3

DATE: 4-13-21

CONFERENCE: CONTINUING EDUCATION CONSTABLE TRAINING

LOCATION: College STATION, TX

DATES: July 19 to July 23

NUMBER OF DAYS OUT OF OFFICE FOR THIS CONFERENCE: 5

Does the conference meet your educational requirements for the year? No

If not, how much of your requirements will be met by this conference? 40 hrs

How much of your requirements have been met already, not counting this conference?

How many days have you been away from your job this year for conferences, not counting this conference? _____

Do you have sufficient funds in your budget for this conference? \$ 295.00

Write a short statement explaining the public purpose that will be met by your attendance at this conference: (continue on the back if necessary.)

**PANOLA COUNTY OFFICIAL/EMPLOYEE
REQUEST FOR ATTENDANCE
AT A CONFERENCE**

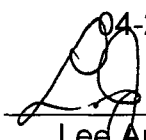
APPROVED
04-27-21

Lee Ann Jones,
County Judge

NAME: Jennifer Stacy

POSITION: Auditor

DEPARTMENT: Auditor's Office

DATE: May 4 - May 6

CONFERENCE: County Auditors Institute

LOCATION: online

DATES: May 4 to May 6

NUMBER OF DAYS OUT OF OFFICE FOR THIS CONFERENCE: 0

Does the conference meet your educational requirements for the year? no

If not, how much of your requirements will be met by this conference? not sure

How much of your requirements have been met already, not counting this conference? 23 of 40 hours

How many days have you been away from your job this year for conferences, not counting this conference? 0

Do you have sufficient funds in your budget for this conference? yes

Write a short statement explaining the public purpose that will be met by your attendance at this conference: (continue on the back if necessary.)

County auditor's institute is designed for county auditors. The goal of the conference
is education on current issues for the county as well as legal resources.

**PANOLA COUNTY OFFICIAL/EMPLOYEE
REQUEST FOR ATTENDANCE AT A CONFERENCE**

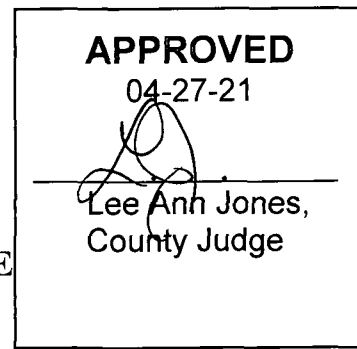

NAME: Larry Fields

POSITION: Judge

DEPARTMENT: Justice of the Peace Pct 1 and 4

DATE: April 19, 2021

CONFERENCE: FY__21 Justice of the Peace Stage III, Mandatory Training

LOCATION: Austin, Texas

DATE: May 17, 2021 - May 20, 2021

NUMBER OF DAYS OUT OF OFFICE FOR THIS CONFERENCE: Four

Does the conference meet your educational requirement for the year? No

If not, how much of your requirements will be met by this conference? 24 hours

How much of your requirements have been met already, not counting this conference? 48

How many days have you been away from your job this year for conferences, not counting this conference? None

Do you have sufficient funds in your budget for this conference? Yes

Write a short statement explaining the public purpose that will be met by your attendance at this conference: (continue on the back if necessary.) This mandatory training for new Justice of the Peace. Public purpose: To insure that Judges know the law.